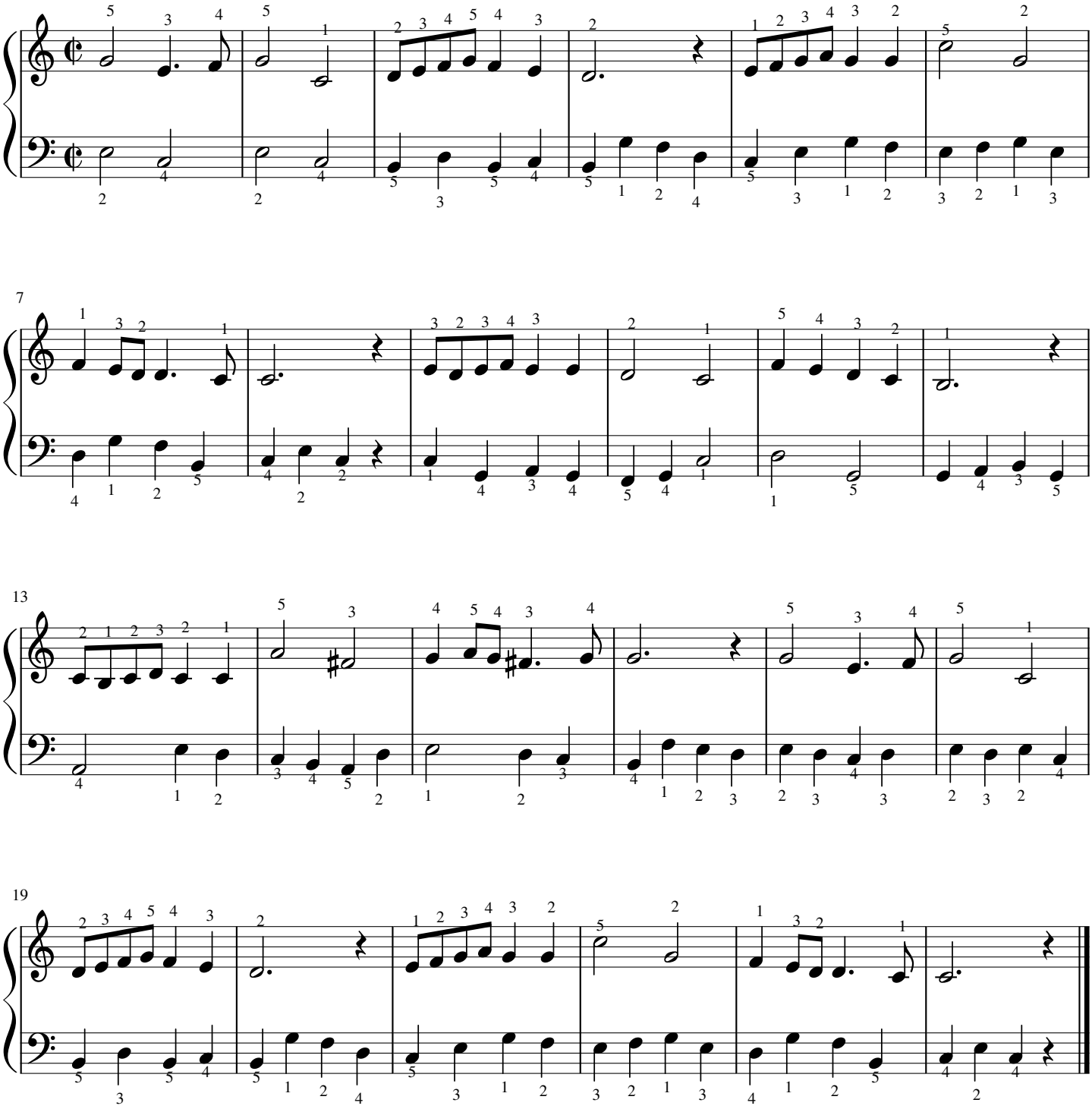346 - Buď Tobě sláva